



MEP EXACT-BUILT®+

EVERY CRITICAL SYSTEM, EVERY CRITICAL ANGLE

MEP Exact-Built®+ offers 360 degrees of insight for construction and facilities management professionals. Seamlessly jump between inspection-grade, 2D images and the immersive, 3D navigation experience of Site-Walk 360° as you view all building systems, captured during the critical period between post-inspection and pre-insulation.

Use **MEP+** to virtually walk along utilities, validate BIM models without costly 3D laser scans, and as a permanent resource for troubleshooting MEP system issues that arise during construction or decades beyond completion.

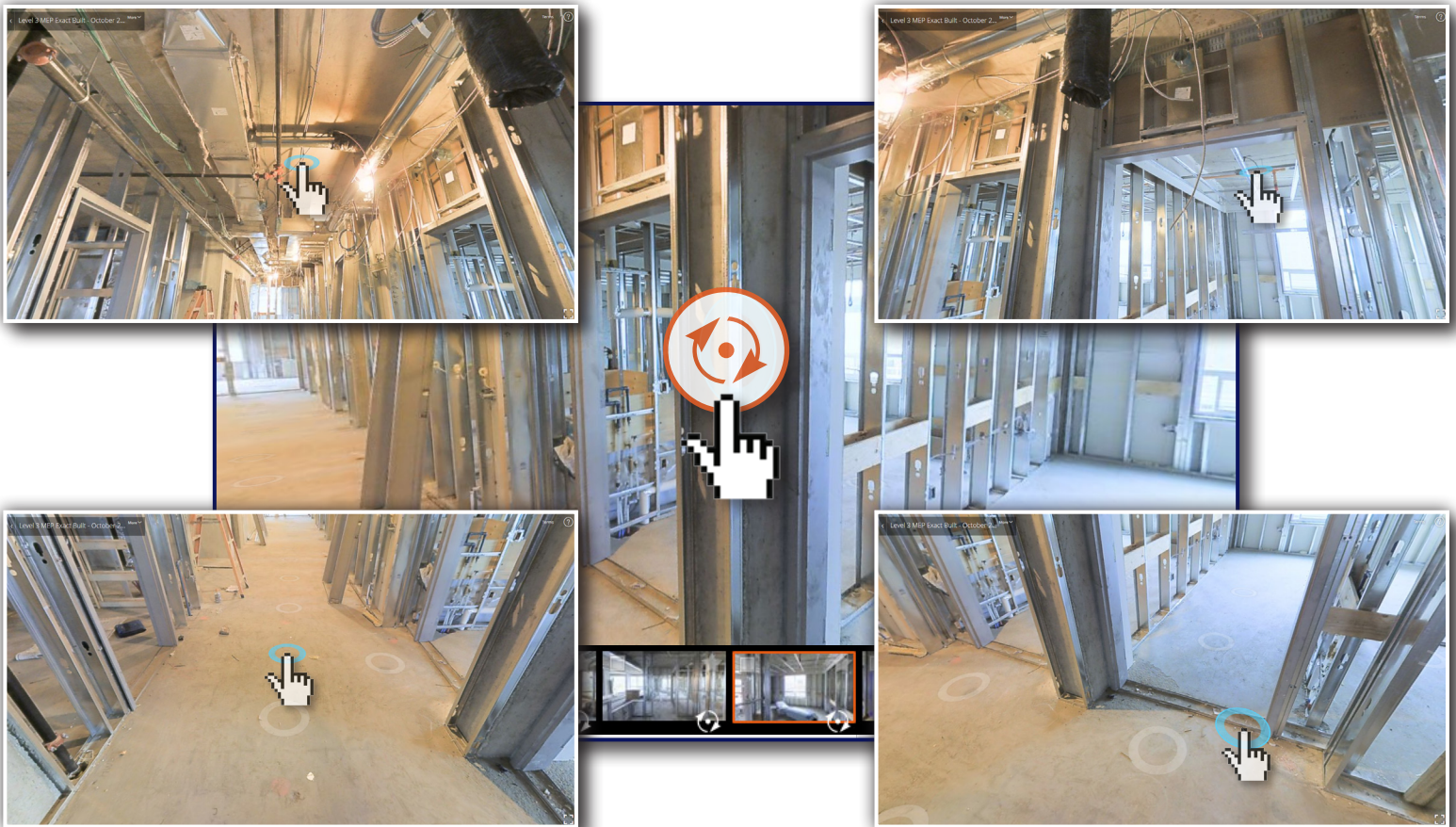

MEP Exact-Built®+
*A virtual experience
that provides real efficiency.*





MEP EXACT-BUILT®+

VIRTUAL EXPERIENCE, REAL EFFICIENCY

MEP Exact-Built®+ Multivista's hardest working visual as-built, provides the highest degree of project intelligence with the integration of Site-Walk 360°.

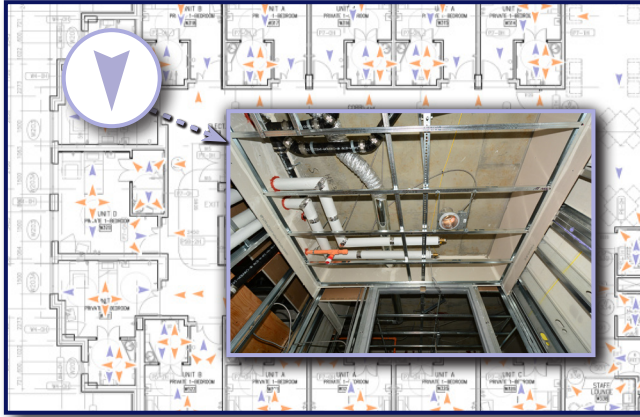

MEP EXACT-BUILT®

Overlapping, inspection-grade, digital images of every wall, ceiling, and floor; document the building's Mechanical, Electrical, and Plumbing systems post-inspection and pre-insulation.

SITE-WALK 360°

With our new immersive 3D navigation experience, virtually walk alongside all building systems, captured just after that critical post-inspection milestone.



COMBINED FLOORPLAN

Seamlessly switch between 2D MEP Exact-Built® digital images and the immersive 3D viewing experience of Site-Walk 360° as you navigate your building's architectural plan on Multivista's user-friendly platform, accessible from anywhere with an internet connection.

MEP Exact-Built®+

Increasing construction efficiency through a higher level of project insight.